

JAN 8 1964

19228

FILES  
GREENVILLE COUNTY

JAN 8 12 18 PM 1964

OLLIE FARMWORTH  
R. M.C.

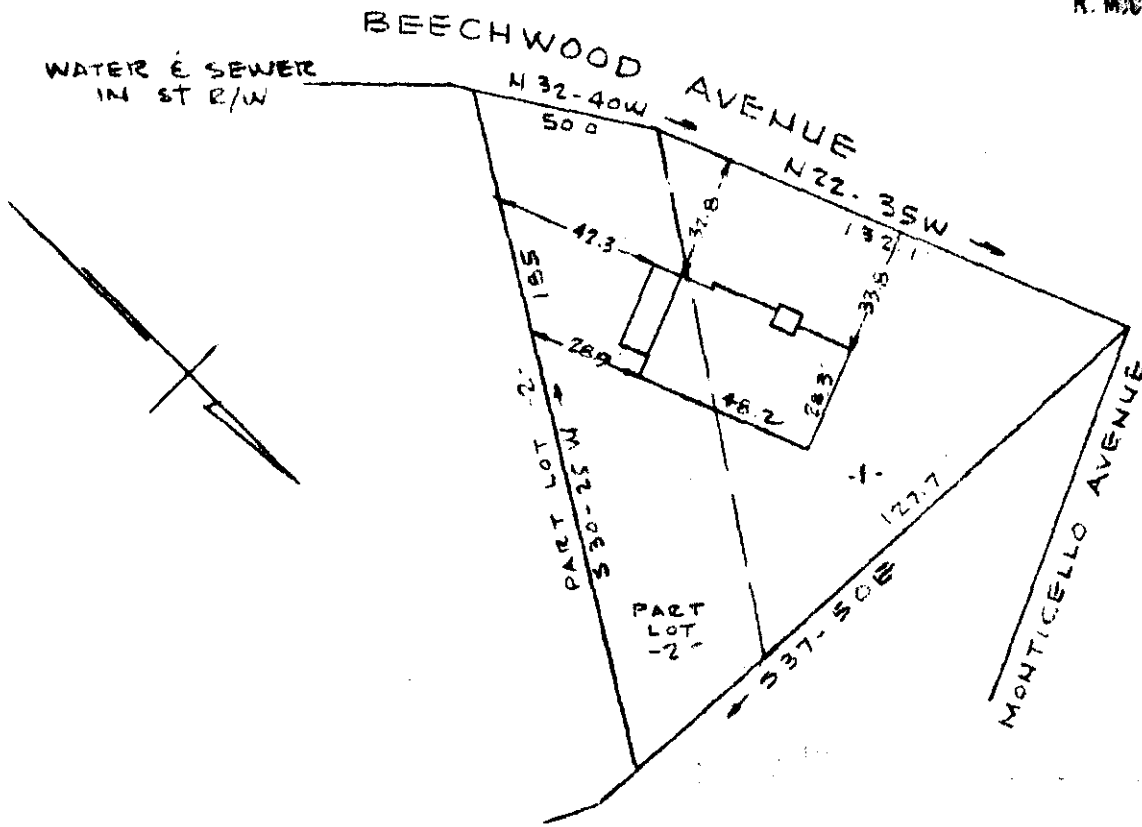

PROPERTY OF  
S. S. ULMER  
 GREENVILLE, S.C.  
 SCALE 1" = 50' DEC 21, 1963

This is to certify that on the 21st day of December 1963, I surveyed the property shown on this plat, being known as lot 1 and the greater portion of lot 2 on plat of property of W.C. Adams & Hebrdert Fowler and recorded in the R.M.C. Office Greenville County, S.C. in plat book "H" page 36; and that the property lines, walls and buildings are as shown hereon, and that the buildings located on said lot do not encroach or project on adjacent street or property, and that no adjacent buildings or walls encroach or project on said premises.

R. B. Bruce  
 R.B. Bruce R.L.S. # 1952.

CAROLINA ENGINEERING & SURVEYING CO.  
 GREENVILLE, S.C.

EEE-163

19228 Filed This 8 day of Jan 1964  
 And Recorded in Vol. EEE Page 123 at 11  
Odessa Sammons  
 Register Mesne Conveyance Greenville County, S. C.